



The Brompton Fountain
Royal Brompton & Harefield Family Support Group

Christmas Cards 2010



Christmas card A:

'Dancing Around the
Christmas Tree'
The message inside reads:
'Season's Greetings'

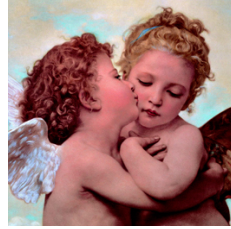

Christmas card B:

'Cherub's kiss'
The message inside reads:
'With Best Wishes for
Christmas and the New Year'



Christmas card C:

'Tip Toes'
The message inside reads:
'Season's Greetings'

Your order

Card chosen (A, B or C)	How many Packs of 10	Cost (£2.00 per pack of 10 or 3 packs for £5) including p+p
Total:		

I enclose a cheque made payable to '**The Brompton Fountain**' for the total amount of: £.....

Name:

Address (including postcode):

Contact Phone number/email address in case of query:

Please send your order to: The Brompton Fountain, C/O S.Abrahams, 21 Grove Road, Bexleyheath, Kent, DA7 6AX. Please contact us if you have any queries (admin@thebromptonfountain.org.uk)

Please note that all card designs are subject to availability.

**Thank you for your support.
Merry Christmas from The Brompton Fountain!**